FIELD INSPECTION

Project Name:	**Mountain Valley Pipeline**	**Inspector:**	**Matthew Grant**
Inspection Date:	**Wednesday, May 29, 2019**	**Project Contact:**	**Brian Clauto**
Spread: Franklin County **MP272-273** **MP275** **MP255** **MP266**	**Spread I**	**Weather (Wet/Dry/Rain):**	**Dry**

STAGE OF CONSTRUCTION: (Check all that apply)

☐ Clearing ☐ Rough Grading ☐ Trench Excavation ☐ Pipe Assembly, Testing & Installation

☐ Backfilling and Grade Restoration ☐ Final Grading & Stabilization ☒ Other: Dormant

		Yes	No	N/A
1	Are controls installed and implemented in accordance with the approved erosion and sediment control plan and stormwater management plans?	☒	☐	☐
2	Are all control measures properly maintained in effective operating condition in accordance with good engineering practices and, where applicable, manufacturer specifications?	☐	☒	☐
3	Areas of offsite sediment deposition were observed?	☐	☒	☐

Comments:

- Streams / wetlands inspected included: S-KL17, S-GH39, SA-41, W-DD1, S-E18, S-KL36, S-EF48, S-YZ4
- St#14421+89 SSF requires maintenance

Recommended Corrective Action: Maintain all controls per the approved plan and specs.

Deadline: _Within 24hr notification

The recommended corrective action deadline date applies to all conditions noted on this report unless otherwise noted. If listed condition(s) currently constitute non-compliance and/or corrective actions are not completed by the deadline, other enforcement actions may be issued to the entity responsible for ensuring compliance on the above project.

Inspector Signature:___ ___ Date: 6-17-19

FIELD INSPECTION PHOTO LOG

Project Name: **Mountain Valley Pipeline** **Date:Wednesday, May 29, 2019**

- Fig. 1 St#14421+89 SSF requires maintenance

- Fig. 2 Designated stream S-A41 banks have been matted

- Fig. 3 Designated stream S-E18 area near bridge has been matted

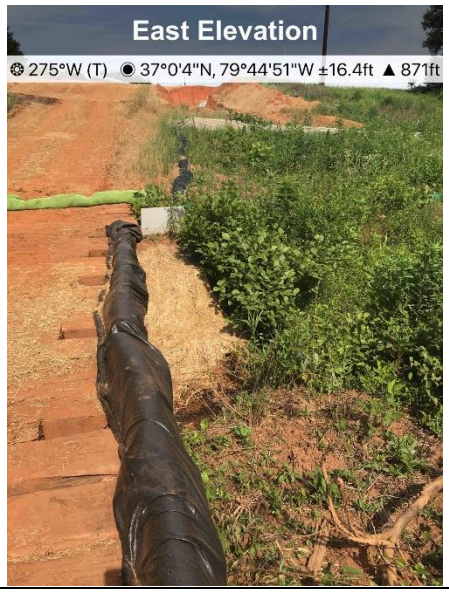

- Fig. 4 Designated stream S-YZ4 controls in place and functioning.