Rappahannock River Basin

Monitoring Stations

- Ambient (146)
- Ambient/Biological (55)
- Ambient/Biological/Fish Tissue (1)
- Ambient/Fish Tissue (9)
- Biological (36)
- Citizen Monitoring (27)
- Other Non-Agency Monitoring (12)
- Fish Tissue (12)
- Trend (39)

VPDES Dischargers

- Industrial
- Municipal
- Interstate
- Watersheds
- Impaired Rivers and Streams
- Impaired Reservoirs or Estuaries

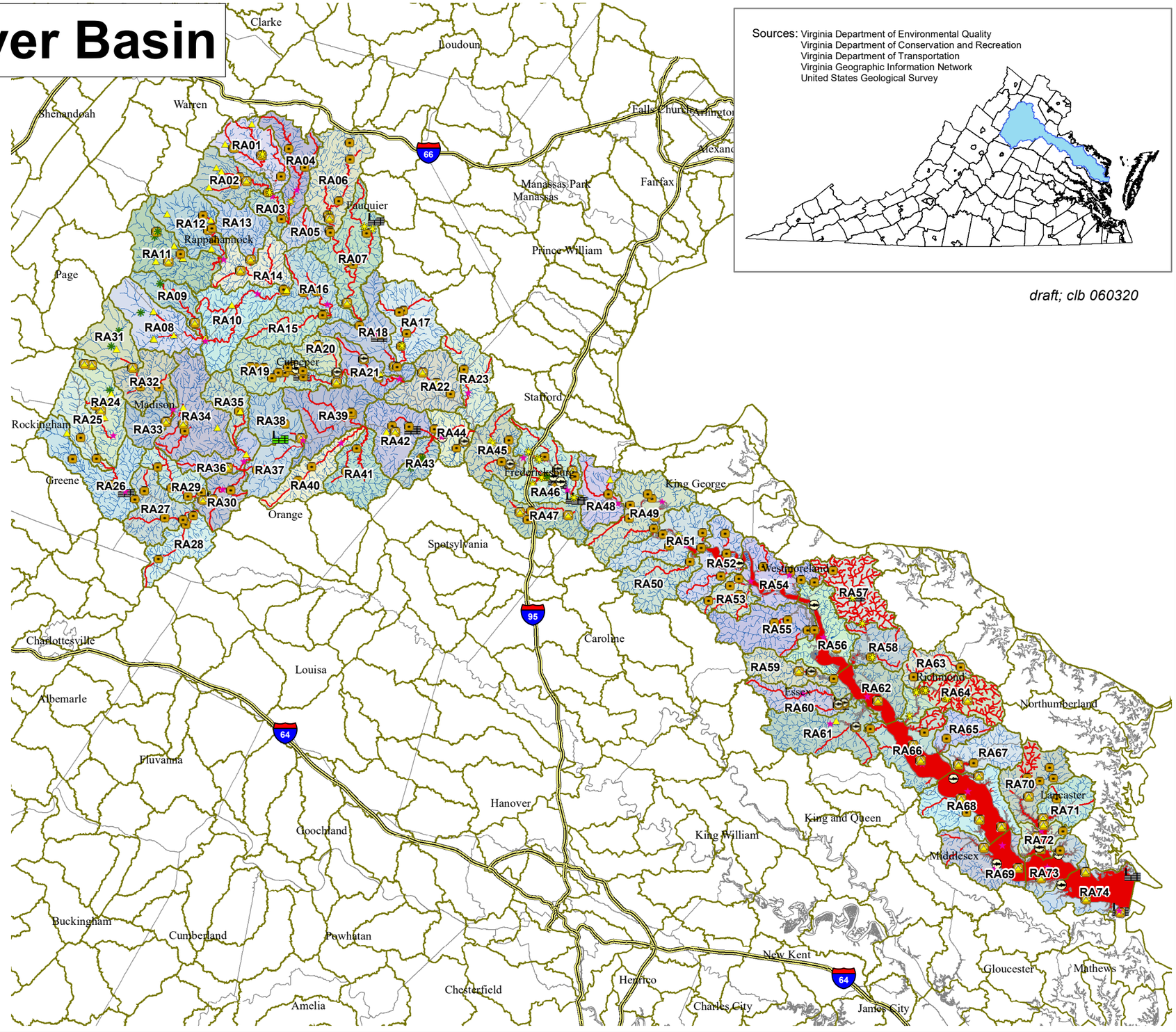

Sources: Virginia Department of Environmental Quality
Virginia Department of Conservation and Recreation
Virginia Department of Transportation
Virginia Geographic Information Network
United States Geological Survey

draft; clb 060320

VIRGINIA DEPARTMENT OF ENVIRONMENTAL QUALITY