Potomac River Basin

Monitoring Stations

- Ambient (120)
- Ambient/Biological (60)
- Ambient/Fish Tissue (4)
- Biological (20)
- Citizen Monitoring (35)
- Other Non-Agency Monitoring (14)
- Federal (23)
- Fish Tissue (15)
- Trend (47)
- VDH-BEACH (1)

VPDES Dischargers

- Industrial
- Municipal

- Interstate
- Watersheds
- Impaired Rivers and Streams
- Impaired Reservoirs or Estuaries

DEQ
Virginia Department of Environmental Quality

N W E S

0 5 10 20 30 Miles

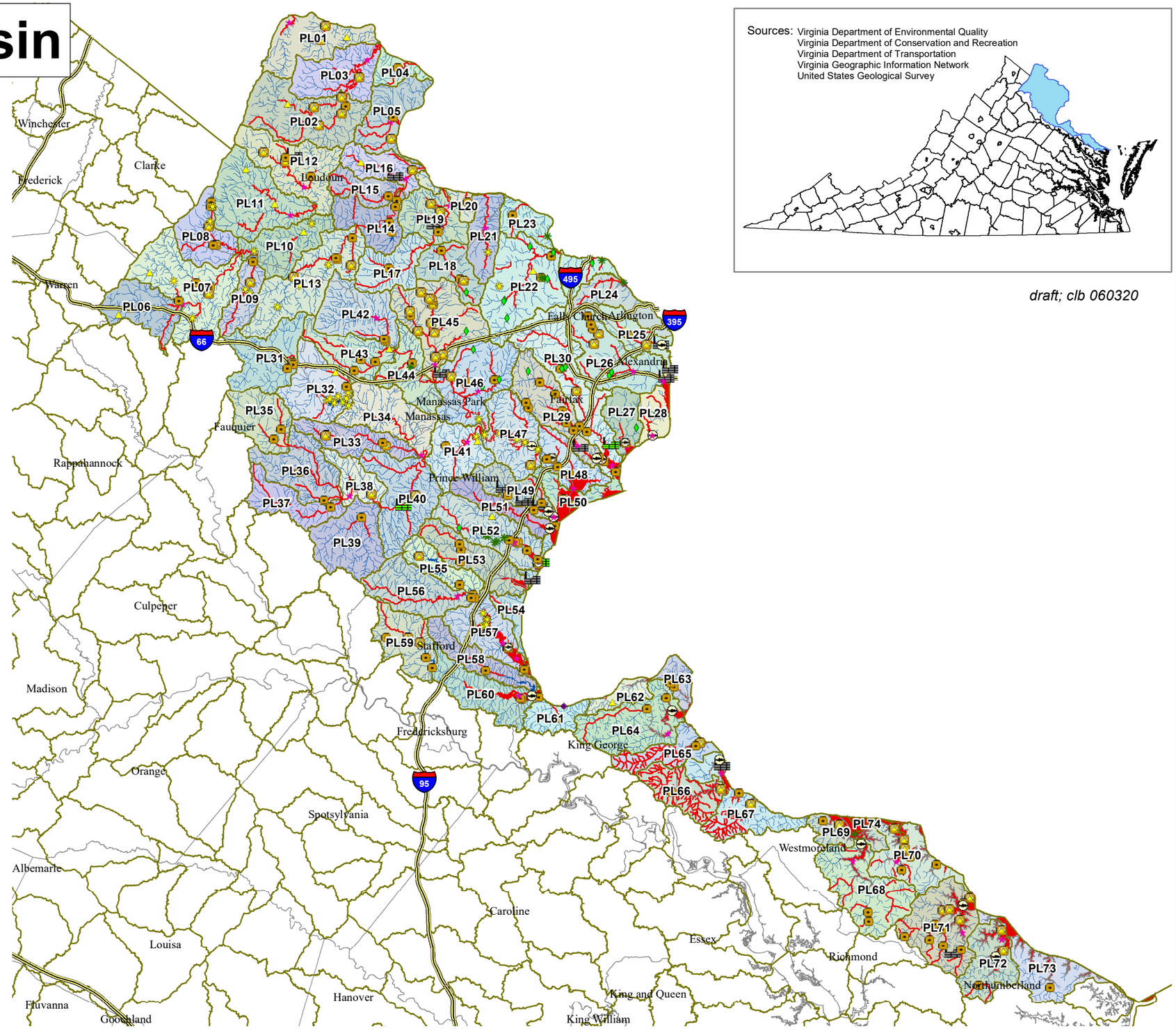

Sources: Virginia Department of Environmental Quality
Virginia Department of Conservation and Recreation
Virginia Department of Transportation
Virginia Geographic Information Network
United States Geological Survey

draft; clb 060320