Virginia Waters Impaired for the Fish Consumption Designated Use

- PCB and Dioxin Impairment
- PCB Impairment
- PCB and Mercury Impairment
- Mercury Impairment
- Kepone Impairment
- Other Waters Impaired by Other Contaminants*

Major River Basins

- Chesapeake Bay, Atlantic Ocean and Small Coastal
- Chowan River and Dismal Swamp
- James River
- New River
- Potomac River
- Rappahannock River
- Roanoke and Yadkin Rivers
- Shenandoah River
- Tennessee and Big Sandy Rivers
- York River

Sources: Virginia Department of Health
Virginia Department of Environmental Quality
Virginia Geographic Information Network
United States Geological Survey

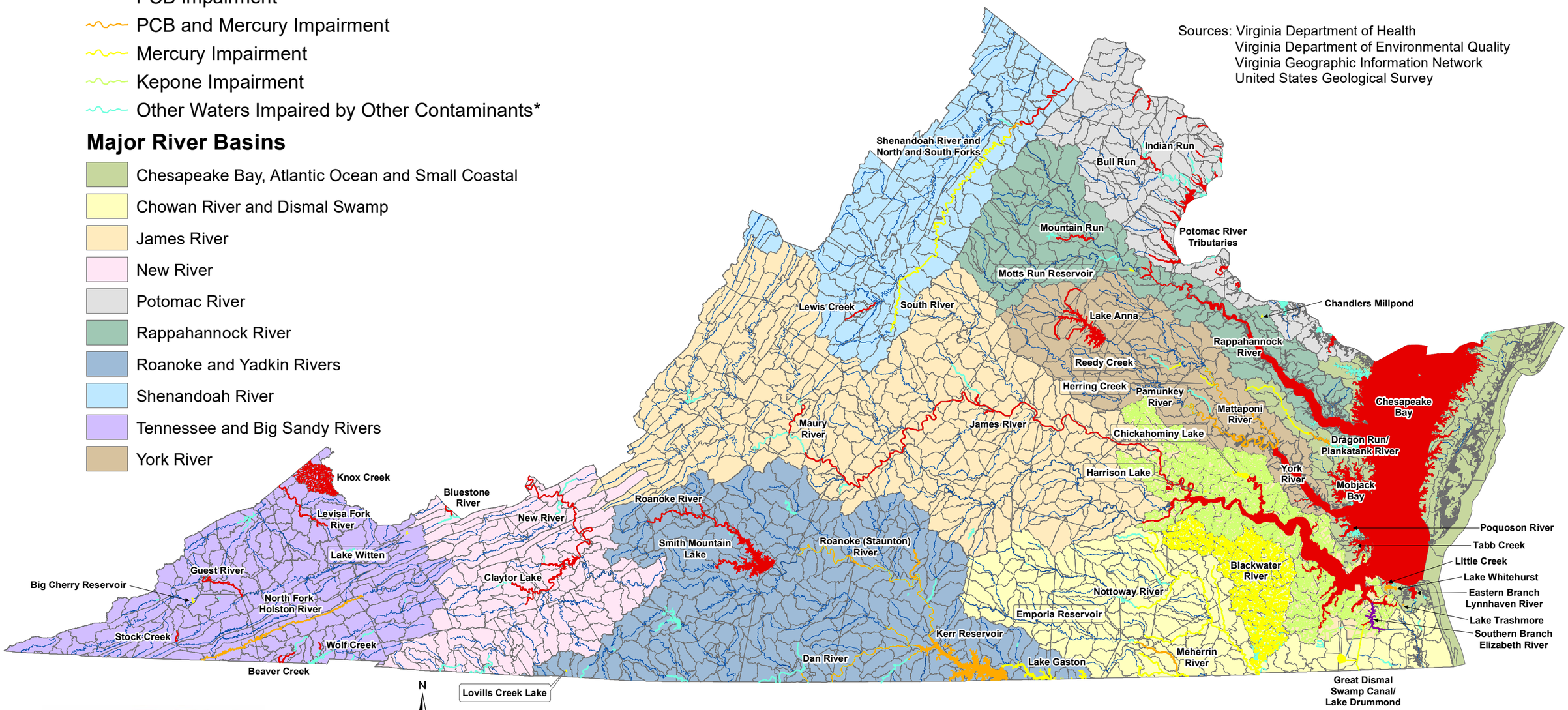

* Other waters identified as having contaminants causing the Fish Consumption Use to be impaired.

VIRGINIA DEPARTMENT OF ENVIRONMENTAL QUALITY

draft; clb 053120