James River Basin (Upper)

Monitoring Stations

- Ambient (84)
- Ambient/Biological (56)
- Ambient/Fish Tissue (1)
- Biological (17)
- Citizen Monitoring (9)
- Federal (25)
- Fish Tissue (1)
- Trend (13)

VPDES Dischargers

- Industrial
- Municipal

- Interstate
- Watersheds
- Impaired Rivers and Streams
- Impaired Reservoirs

DEQ
VIRGINIA DEPARTMENT OF ENVIRONMENTAL QUALITY

N
W E
S

0 5 10 20 30 Miles

draft; clb 011619

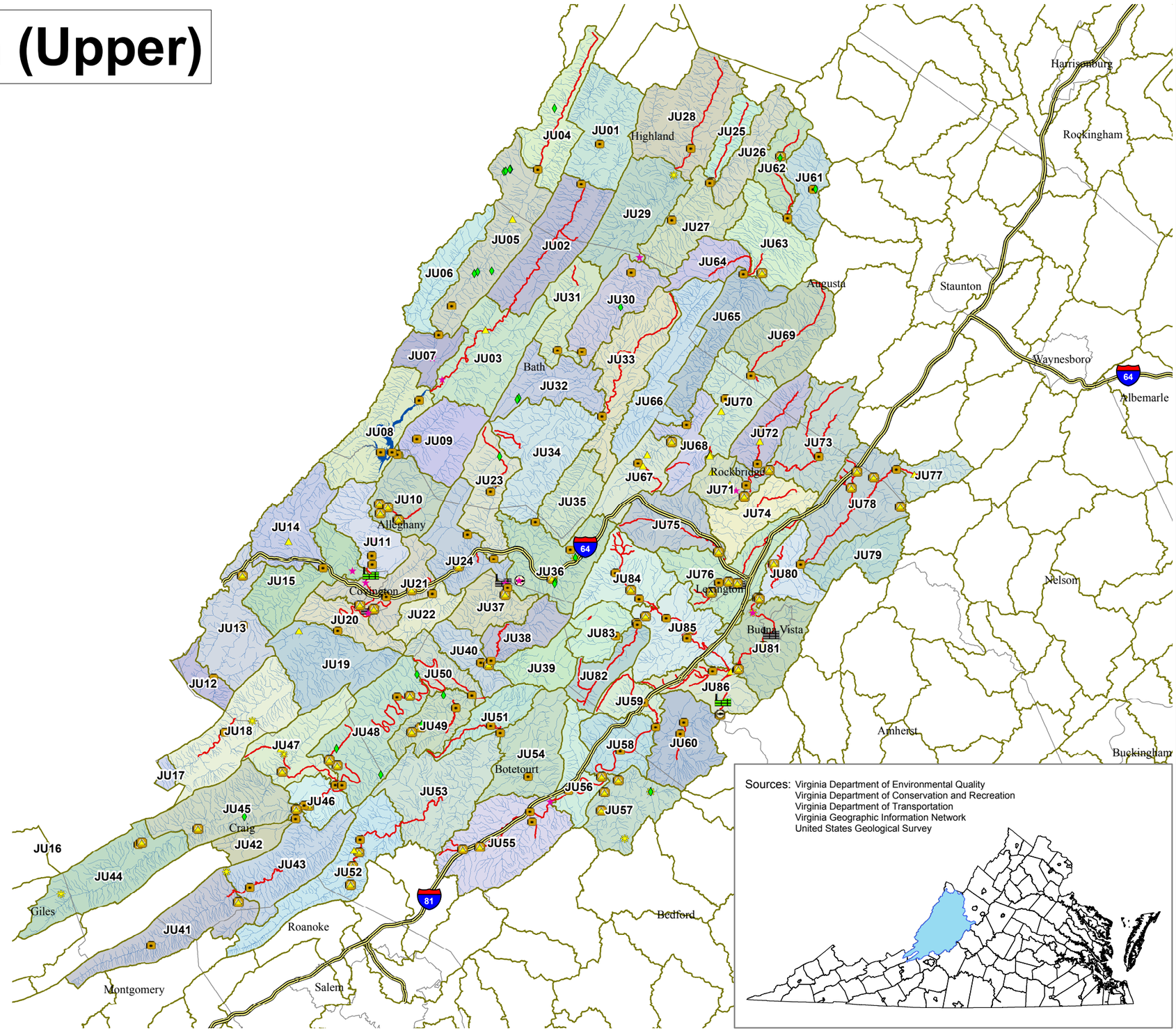

Sources: Virginia Department of Environmental Quality
Virginia Department of Conservation and Recreation
Virginia Department of Transportation
Virginia Geographic Information Network
United States Geological Survey