James River Basin (Lower)

Monitoring Stations

- Ambient (143)
- Ambient/Biological (61)
- Ambient/Biological/Fish Tissue (1)
- Ambient/Fish Tissue (4)
- Biological (186)
- Citizen Monitoring (43)
- Other Non-Agency Monitoring (37)
- Fish Tissue (11)
- Trend (52)
- VDH-BEACH (5)

VPDES Dischargers

- Industrial
- Municipal

- Interstate
- Watersheds
- Impaired Rivers and Streams
- Impaired Reservoirs or Estuaries

DEQ
VIRGINIA DEPARTMENT OF ENVIRONMENTAL QUALITY

N W E S

0 5 10 20 30 Miles
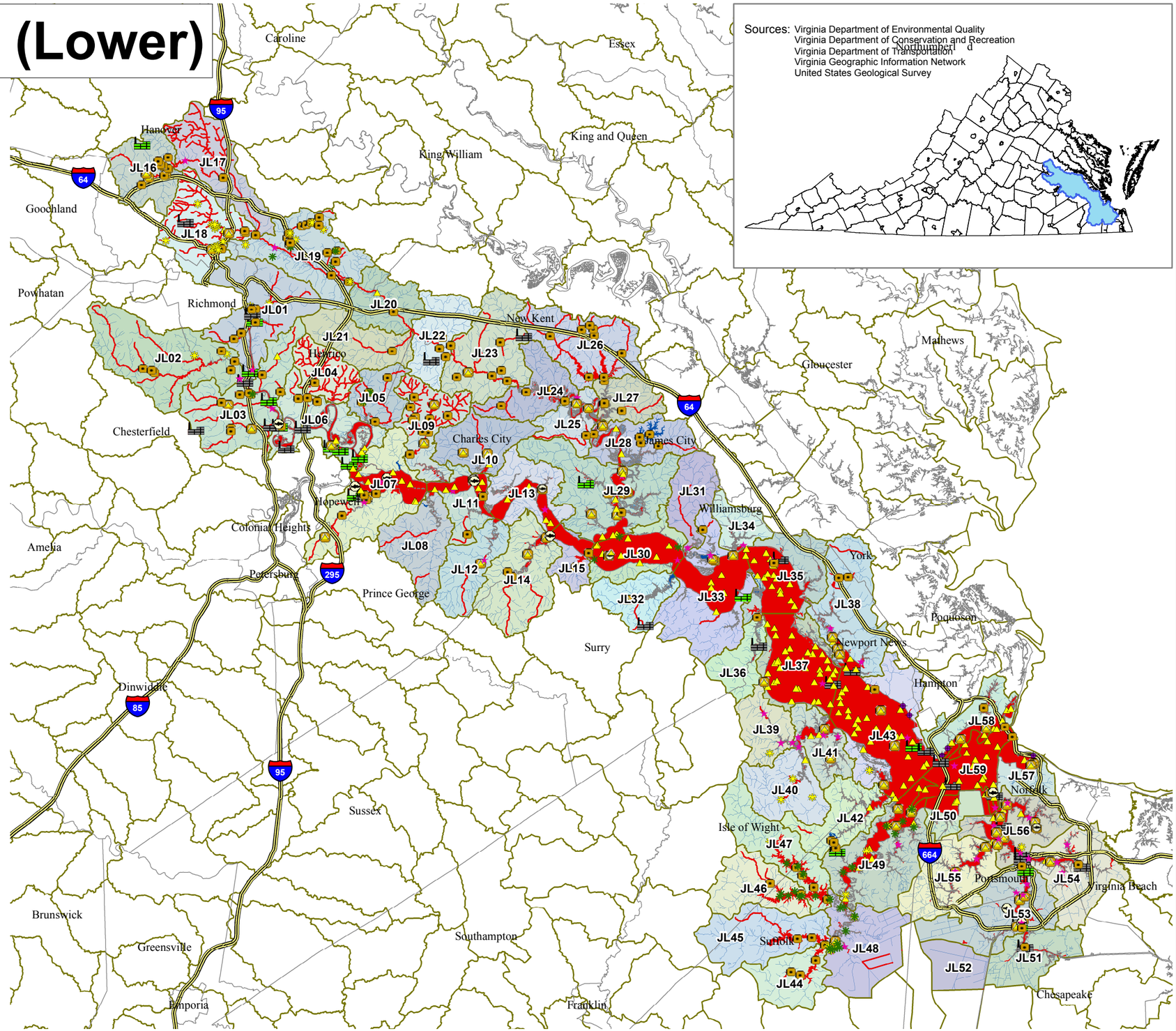
final; clb 061219