Chowan River and Dismal Swamp Basin

Sources: Virginia Department of Environmental Quality
Virginia Department of Conservation and Recreation
Virginia Department of Transportation
Virginia Geographic Information Network
United States Geological Survey

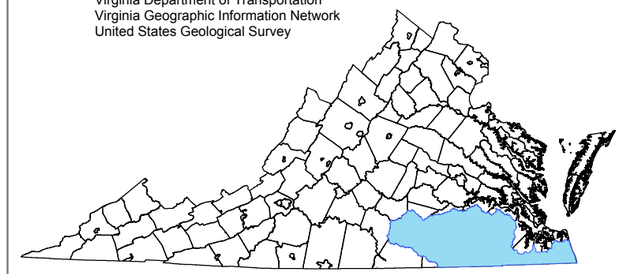

final; clb 061219

Monitoring Stations

- Ambient (174)
- Ambient/Biological (85)
- Ambient/Fish Tissue (1)
- Biological (18)
- Citizen Monitoring (13)
- Other Non-Agency Monitoring (7)
- Trend (61)

VPDES Dischargers

- Industrial
- Municipal
- Interstate
- Watersheds
- Impaired Rivers and Streams
- Impaired Reservoirs or Estuaries

DEQ
Virginia Department of Environmental Quality

N W E S
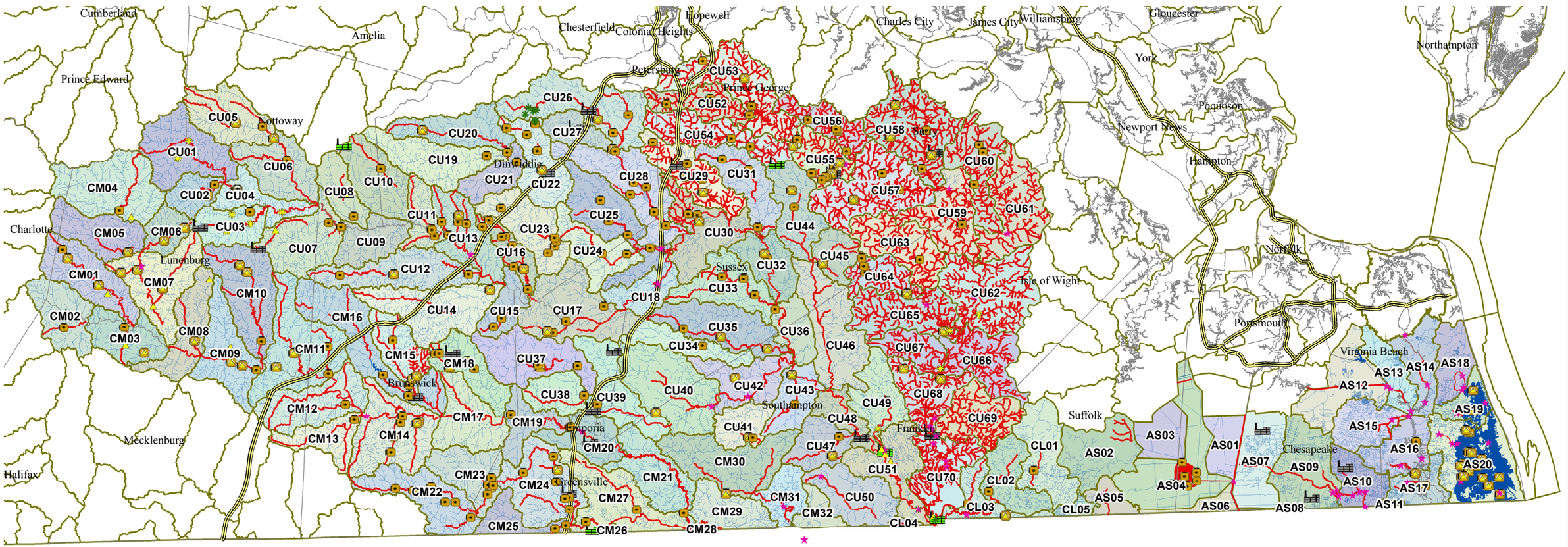
0 5 10 20 30 Miles