York River Basin

Monitoring Stations

- Ambient (182)
- Ambient/Biological (53)
- Biological (144)
- Citizen Monitoring (55)
- Other Non-Agency Monitoring (15)
- Federal (1)
- Trend (33)
- VDH-BEACH (2)

VPDES Dischargers

- Industrial
- Municipal

- Interstate
- Watersheds
- Impaired Rivers and Streams
- Impaired Reservoirs or Estuaries

DEQ
VIRGINIA DEPARTMENT OF ENVIRONMENTAL QUALITY

N W E S

0 5 10 20 30 Miles
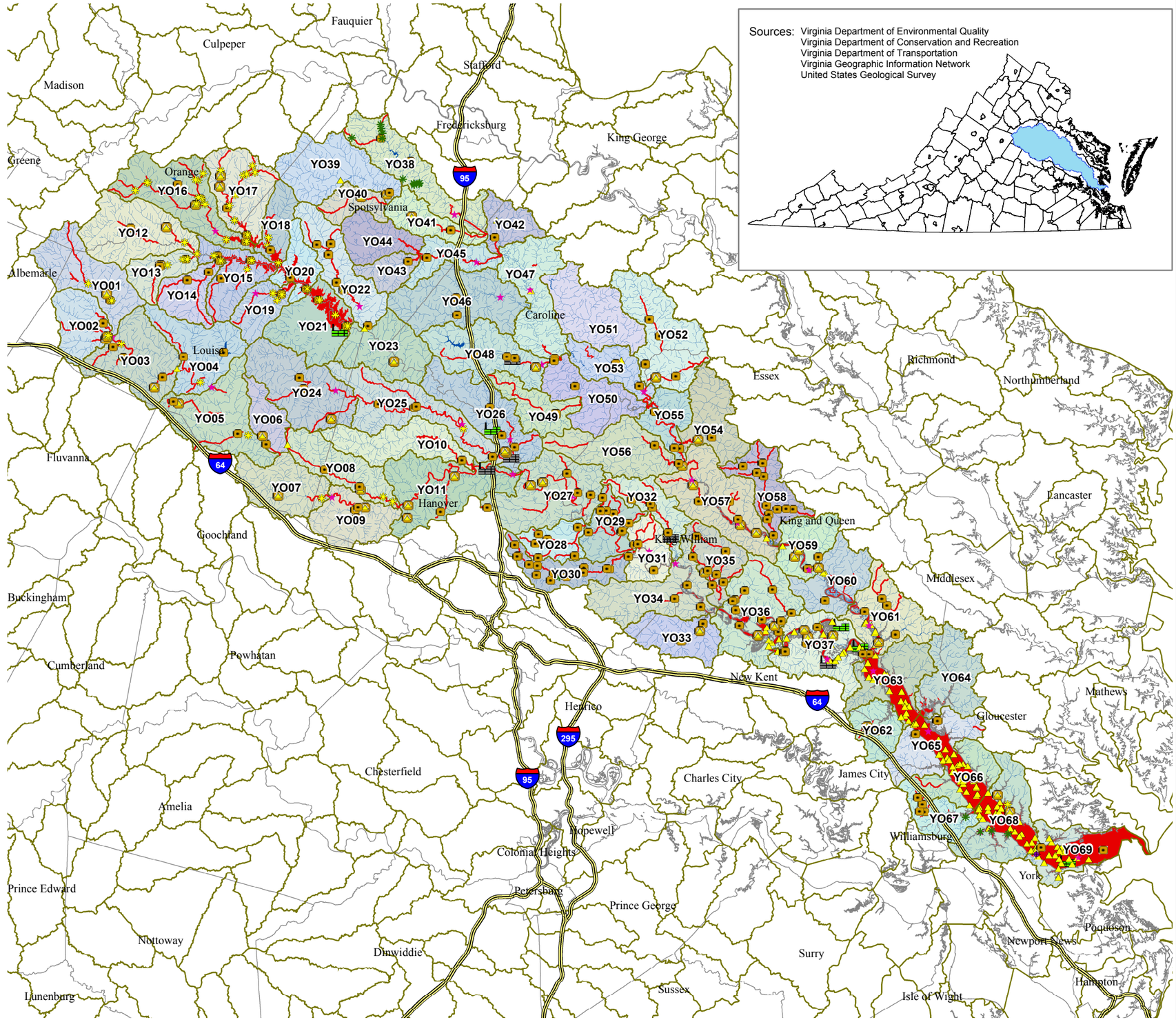
final; clb 110117