Rappahannock River Basin

Monitoring Stations

- Ambient (205)
- Ambient/Biological (51)
- Ambient/Fish Tissue (3)
- Biological (129)
- Citizen Monitoring (20)
- Other Non-Agency Monitoring (16)
- Fish Tissue (2)
- Trend (32)

VPDES Dischargers

- Industrial
- Municipal
- Interstate
- Watersheds
- Impaired Rivers and Streams
- Impaired Reservoirs or Estuaries

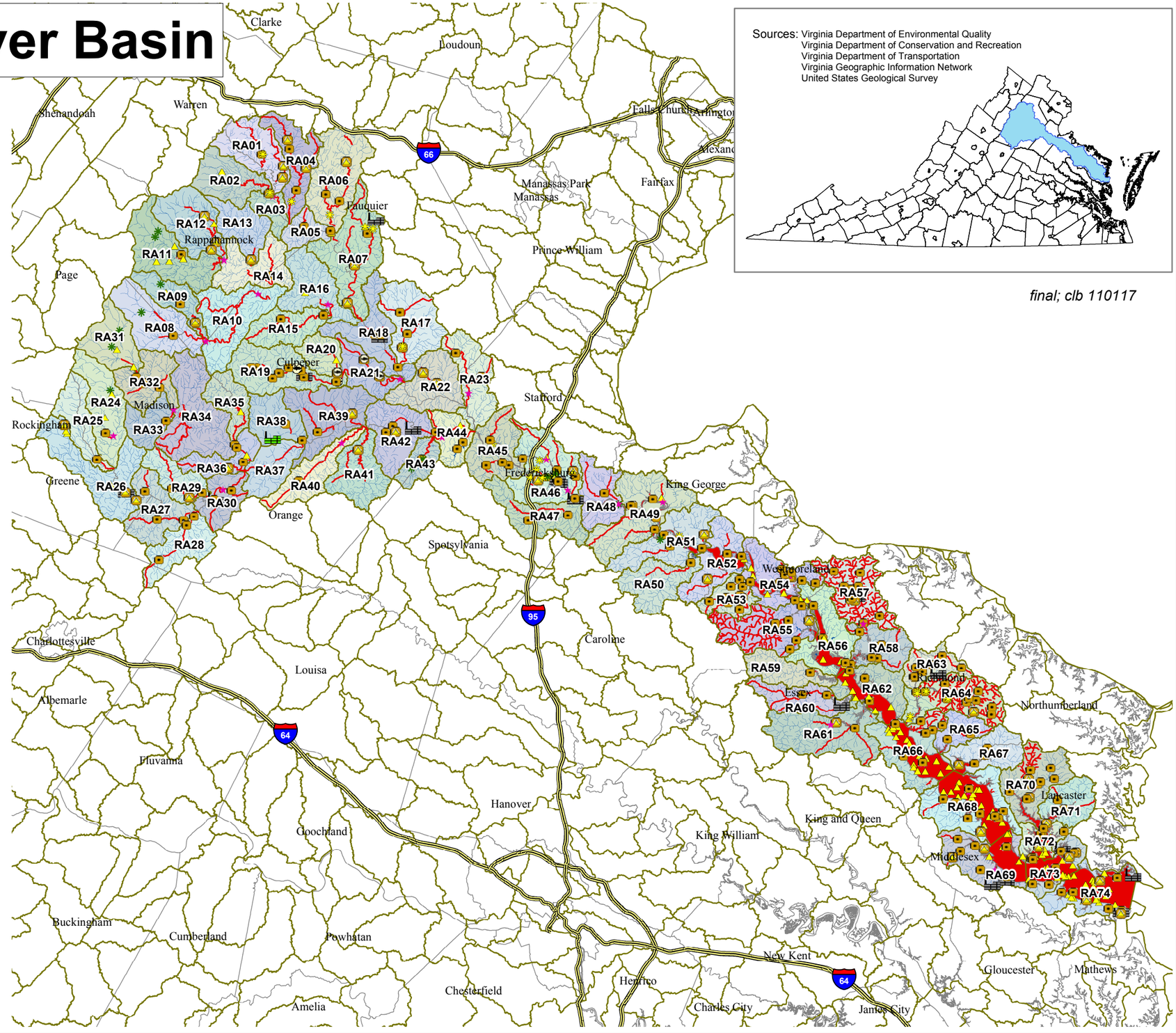

Sources: Virginia Department of Environmental Quality
Virginia Department of Conservation and Recreation
Virginia Department of Transportation
Virginia Geographic Information Network
United States Geological Survey

final; clb 110117

DEQ
Virginia Department of Environmental Quality

N
W E
S

0 5 10 20 30 Miles