

FIELD INSPECTION

Project Name:	Mountain Valley Pipeline	Inspector:	Matthew Grant
Inspection Date:	Wednesday, November 28, 2018	Project Contact:	Brian Clauto
Spread: Franklin County MP 261 St#13814-13808	Spread I	Weather (Wet/Dry/Rain):	Wet

STAGE OF CONSTRUCTION: (Check all that apply)

- Clearing Rough Grading Trench Excavation Pipe Assembly, Testing & Installation
 Backfilling and Grade Restoration Final Grading & Stabilization Other:

- | | | Yes | No | N/A |
|---|---|-------------------------------------|-------------------------------------|--------------------------|
| 1 | Are controls installed and implemented in accordance with the approved erosion and sediment control plan and stormwater management plans? | <input checked="" type="checkbox"/> | <input type="checkbox"/> | <input type="checkbox"/> |
| 2 | Are all control measures properly maintained in effective operating condition in accordance with good engineering practices and, where applicable, manufacturer specifications? | <input type="checkbox"/> | <input checked="" type="checkbox"/> | <input type="checkbox"/> |
| 3 | Areas of offsite sediment deposition were observed? | <input type="checkbox"/> | <input checked="" type="checkbox"/> | <input type="checkbox"/> |

Comments:

- St#13819+01 slope is showing signs of erosion
- St#13811 construction entrance has sediment in stone, silt fence is at capacity of maintenance, sump requires maintenance
- St#13808+74 waterbar flow path has eroded and sump has filled

Recommended Corrective Action: repair and maintain all controls per the approved plan.

Deadline: Within 24hr notification

The recommended corrective action deadline date applies to all conditions noted on this report unless otherwise noted. If listed condition(s) currently constitute non-compliance and/or corrective actions are not completed by the deadline, other enforcement actions may be issued to the entity responsible for ensuring compliance on the above project.

Inspector Signature: Matthew Grant Date: 12-11-18

FIELD INSPECTION PHOTO LOG

Project Name: Mountain Valley Pipeline

Date: Wednesday, November 28, 2018

Fig. 1 St#13819+01 slope is showing signs of erosion

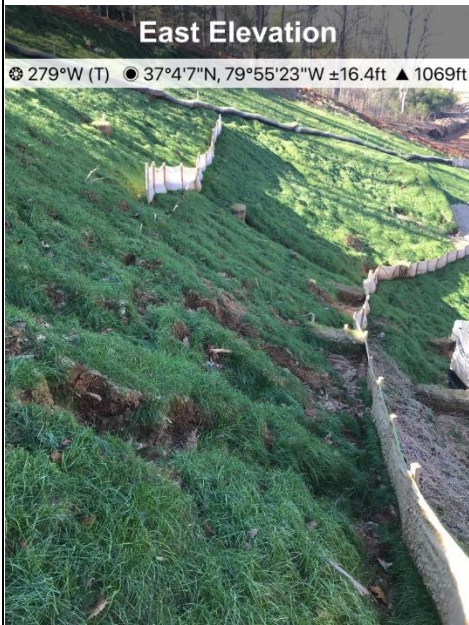

Fig. 2 St#13811 Silt fence is filled with sediment



Fig. 3 Brick Church Rd construction entrance has signs of sediment in stone



Fig. 4 St#13808+74 waterbar flow path has eroded and sump is filled with sediment

