

FIELD INSPECTION

| | | | |
|---|--------------------------|--------------------------------|---------------|
| Project Name: | Mountain Valley Pipeline | Inspector: | Matthew Grant |
| Inspection Date: | Thursday, August 8, 2019 | Project Contact: | Cory Chalmers |
| Spread: Franklin County MP247 AR290 St13062-13063 MP251 St13260+46-13262+45 MP252 St13308+99 | Spread H | Weather (Wet/Dry/Rain): | Dry |

STAGE OF CONSTRUCTION: (Check all that apply)

- Clearing Rough Grading Trench Excavation Pipe Assembly, Testing & Installation
 Backfilling and Grade Restoration Final Grading & Stabilization Other: Bore sites

- | | | Yes | No | N/A |
|---|---|-------------------------------------|-------------------------------------|--------------------------|
| 1 | Are controls installed and implemented in accordance with the approved erosion and sediment control plan and stormwater management plans? | <input checked="" type="checkbox"/> | <input type="checkbox"/> | <input type="checkbox"/> |
| 2 | Are all control measures properly maintained in effective operating condition in accordance with good engineering practices and, where applicable, manufacturer specifications? | <input type="checkbox"/> | <input checked="" type="checkbox"/> | <input type="checkbox"/> |
| 3 | Areas of offsite sediment deposition were observed? | <input type="checkbox"/> | <input checked="" type="checkbox"/> | <input type="checkbox"/> |

Comments:

- Inspected designated stream and wetlands included: S-G26, S-G27, W-RR4, WKL-41, S-IJ4, S-GH7
- The waddle at designated wetland WKL-41 requires repair.

Recommend Corrective Action: Maintain and install all controls per the approved plan and specs

Deadline: Within the 24hr notification

The recommended corrective action deadline date applies to all conditions noted on this report unless otherwise noted. If listed condition(s) currently constitute non-compliance and/or corrective actions are not completed by the deadline, other enforcement actions may be issued to the entity responsible for ensuring compliance on the above project.

Inspector Signature: Matthew Grant Date: 8-19-19

FIELD INSPECTION PHOTO LOG

Project Name: Mountain Valley Pipeline

Date: Thursday, August 8, 2019

- Fig. 1 Designated streams S-G26 & S-G27, ECD's in place and functioning.

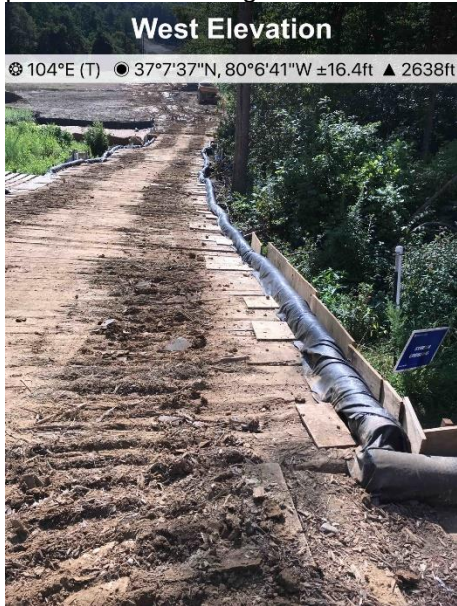

- Fig. 2 Waddle at designated wetland Wkl-41 requires repair.



- Fig. 3 At designated stream S-IJ4, ECD's in place and functioning.

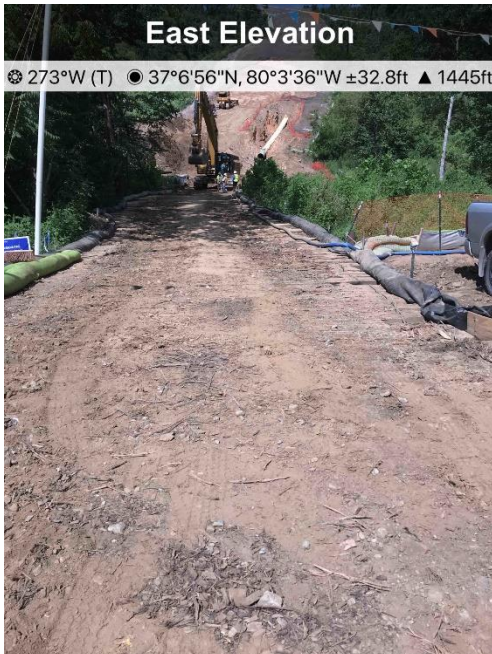

- Fig. 4. At designated stream S-GH7 bore pit.

