

FIELD INSPECTION

Project Name:	Mountain Valley Pipeline	Inspector:	Matthew Grant
Inspection Date:	Monday, May 13, 2019	Project Contact:	Brian Clauto
Spread: Franklin County ARR0288 AR291 MP246-248 St13023-13120 MP251 St13265	Spread H	Weather (Wet/Dry/Rain):	Dry

STAGE OF CONSTRUCTION: (Check all that apply)

- Clearing Rough Grading Trench Excavation Pipe Assembly, Testing & Installation
 Backfilling and Grade Restoration Final Grading & Stabilization Other: Dormant

- | | | Yes | No | N/A |
|---|---|-------------------------------------|-------------------------------------|--------------------------|
| 1 | Are controls installed and implemented in accordance with the approved erosion and sediment control plan and stormwater management plans? | <input checked="" type="checkbox"/> | <input type="checkbox"/> | <input type="checkbox"/> |
| 2 | Are all control measures properly maintained in effective operating condition in accordance with good engineering practices and, where applicable, manufacturer specifications? | <input checked="" type="checkbox"/> | <input type="checkbox"/> | <input type="checkbox"/> |
| 3 | Areas of offsite sediment deposition were observed? | <input type="checkbox"/> | <input checked="" type="checkbox"/> | <input type="checkbox"/> |

Comments:

- Inspected designated streams and wetlands included: G-24, G-25, W-EF3, SII-4
- ECD's were in place near all the streams, no impacts were observed at the time of the inspection.

Recommended Corrective Action: N/A

Deadline: N/A

The recommended corrective action deadline date applies to all conditions noted on this report unless otherwise noted. If listed condition(s) currently constitute non-compliance and/or corrective actions are not completed by the deadline, other enforcement actions may be issued to the entity responsible for ensuring compliance on the above project.

Inspector Signature: Matthew Grant Date: 6-17-19

FIELD INSPECTION PHOTO LOG

Project Name: Mountain Valley Pipeline

Date: Monday, May 13, 2019

Fig. 1 Above designated stream G-24, ECD's in place



Fig. 2 St#13120+00 slope has been stabilized with blanket matting.

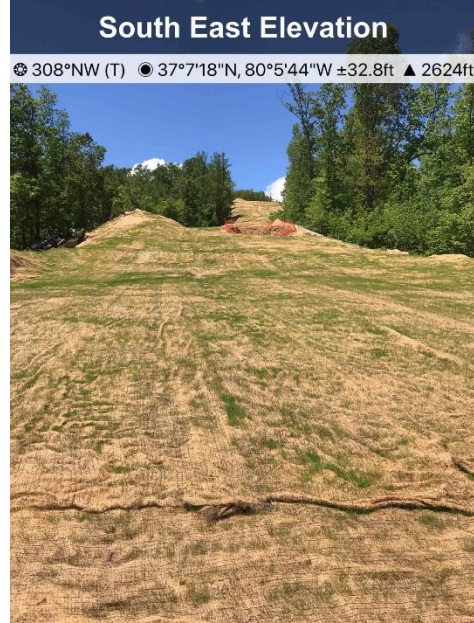

Fig. 3. Access Road 291 and W-EF3



Fig. 4. Designated stream S-II4, ECD's in place

