

FIELD INSPECTION

Project Name:	Mountain Valley Pipeline	Inspector:	Matthew Grant
Inspection Date:	Tuesday, September 3, 2019	Project Contact:	Brian Clauto
Spread: Montgomery County AR 266 MP225 MP223-224 Giles County AR256.02 MP217.1-215.7	Spread G	Weather (Wet/Dry/Rain):	Dry

STAGE OF CONSTRUCTION: (Check all that apply)

- Clearing Rough Grading Trench Excavation Pipe Assembly, Testing & Installation
 Backfilling and Grade Restoration Final Grading & Stabilization Other: Dormant

- | | | Yes | No | N/A |
|---|---|-------------------------------------|-------------------------------------|--------------------------|
| 1 | Are controls installed and implemented in accordance with the approved erosion and sediment control plan and stormwater management plans? | <input checked="" type="checkbox"/> | <input type="checkbox"/> | <input type="checkbox"/> |
| 2 | Are all control measures properly maintained in effective operating condition in accordance with good engineering practices and, where applicable, manufacturer specifications? | <input type="checkbox"/> | <input checked="" type="checkbox"/> | <input type="checkbox"/> |
| 3 | Areas of offsite sediment deposition were observed? | <input type="checkbox"/> | <input checked="" type="checkbox"/> | <input type="checkbox"/> |

Comments:

- Inspected designated streams included: S-0012, S-0013, S-0014
- ECD's inspected were in place at designated stream crossings.
- MP 216.4 waddle and P1 fence have holes and require maintenance
- Check dams at AR 266 are at a capacity that require maintenance

Recommend Corrective Action: Maintain and install all controls per the approved plan and specs

Deadline: Within 24hr notification

The recommended corrective action deadline date applies to all conditions noted on this report unless otherwise noted. If listed condition(s) currently constitute non-compliance and/or corrective actions are not completed by the deadline, other enforcement actions may be issued to the entity responsible for ensuring compliance on the above project.

Inspector Signature: Matthew Grant Date: 10-9-19

FIELD INSPECTION PHOTO LOG

Project Name: Mountain Valley Pipeline

Date: Tuesday, September 3, 2019

Fig. 1 AR266 check dam is at capacity for maintenance

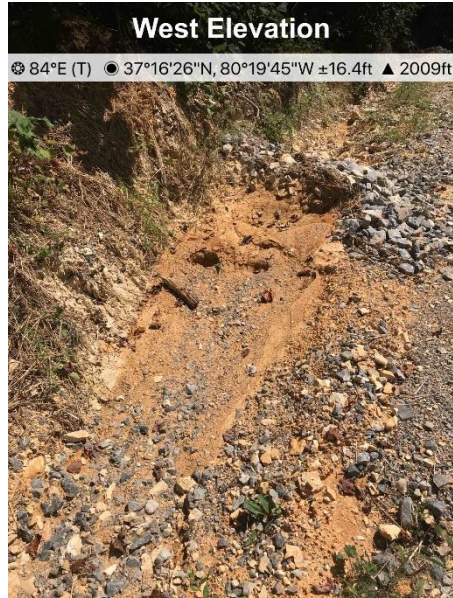

Fig. 2 AR266 check dam is at capacity for maintenance

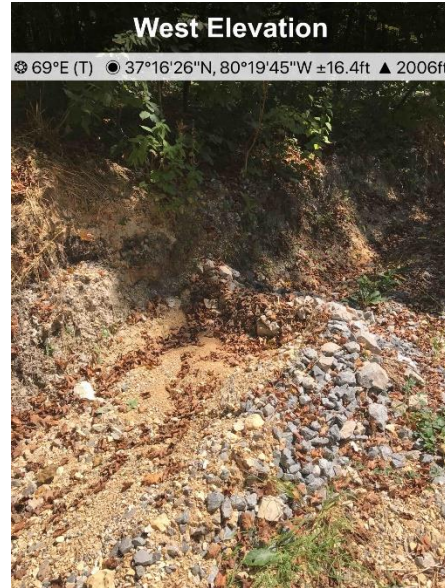

Fig. 3 MP216.4 waddle has a hole



Fig. 4 MP216.4 P1 fence had a hole

