

FIELD INSPECTION

Project Name:	Mountain Valley Pipeline	Inspector:	Matthew Grant
Inspection Date:	Tuesday, August 27, 2019	Project Contact:	Brian Clauto
Spread: Montgomery County AR 258.02 MP218 11527-11550 Giles County GI-234 GI-240	Spread G	Weather (Wet/Dry/Rain):	Rainy

STAGE OF CONSTRUCTION: (Check all that apply)

- Clearing Rough Grading Trench Excavation Pipe Assembly, Testing & Installation
 Backfilling and Grade Restoration Final Grading & Stabilization Other: Dormant

- | | | Yes | No | N/A |
|---|---|-------------------------------------|-------------------------------------|--------------------------|
| 1 | Are controls installed and implemented in accordance with the approved erosion and sediment control plan and stormwater management plans? | <input checked="" type="checkbox"/> | <input type="checkbox"/> | <input type="checkbox"/> |
| 2 | Are all control measures properly maintained in effective operating condition in accordance with good engineering practices and, where applicable, manufacturer specifications? | <input checked="" type="checkbox"/> | <input type="checkbox"/> | <input type="checkbox"/> |
| 3 | Areas of offsite sediment deposition were observed? | <input type="checkbox"/> | <input checked="" type="checkbox"/> | <input type="checkbox"/> |

Comments:

- Inspected designated streams included: S-QQ2
- ECD's inspected were in place and functioning.
-

Recommend Corrective Action: N/A

Deadline: N/A

The recommended corrective action deadline date applies to all conditions noted on this report unless otherwise noted. If listed condition(s) currently constitute non-compliance and/or corrective actions are not completed by the deadline, other enforcement actions may be issued to the entity responsible for ensuring compliance on the above project.

Inspector Signature: Matthew Grant Date: 10-9-19

FIELD INSPECTION PHOTO LOG

- Fig. 1 St11527+00 stabilization and ECD's are in place and functioning.



- Fig. 2 St11550+00 stabilization and ECD's are in place and functioning

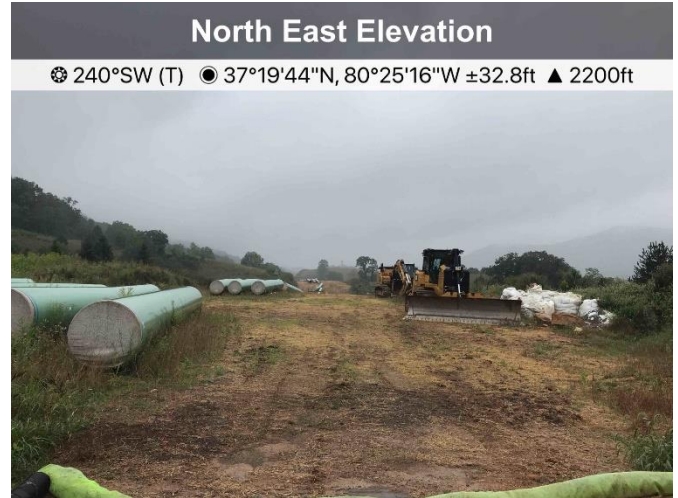

- Fig. 3 AR GI-234 rock lined channel

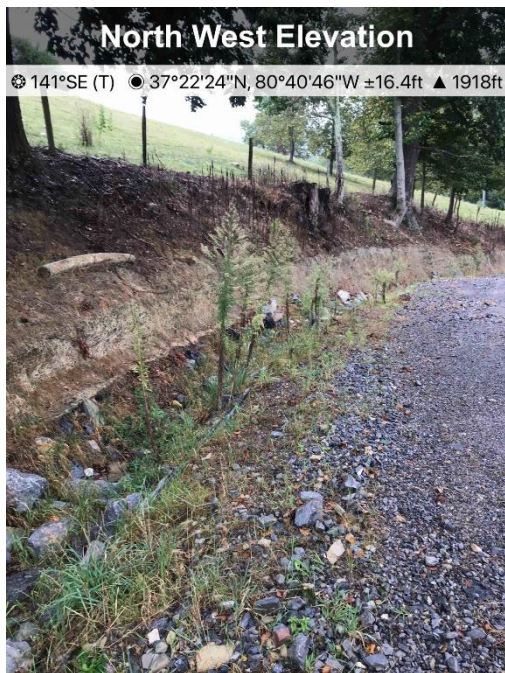

- Fig. 4 GI-234 rock lined channel

