

FIELD INSPECTION

Project Name:	Mountain Valley Pipeline	Inspector:	Matthew Grant
Inspection Date:	Tuesday, April 9, 2019	Project Contact:	Brian Clauto
Spread: Giles County MP202 St#10697+00 MP219 St#11600+13- 11607+34 GI-234 GI-240 GI-241.01	Spread G	Weather (Wet/Dry/Rain):	Dry

STAGE OF CONSTRUCTION: (Check all that apply)

- Clearing Rough Grading Trench Excavation Pipe Assembly, Testing & Installation
 Backfilling and Grade Restoration Final Grading & Stabilization Other: Dormant

- | | Yes | No | N/A |
|---|-------------------------------------|-------------------------------------|--------------------------|
| 1 Are controls installed and implemented in accordance with the approved erosion and sediment control plan and stormwater management plans? | <input checked="" type="checkbox"/> | <input type="checkbox"/> | <input type="checkbox"/> |
| 2 Are all control measures properly maintained in effective operating condition in accordance with good engineering practices and, where applicable, manufacturer specifications? | <input type="checkbox"/> | <input checked="" type="checkbox"/> | <input type="checkbox"/> |
| 3 Areas of offsite sediment deposition were observed? | <input type="checkbox"/> | <input checked="" type="checkbox"/> | <input type="checkbox"/> |

Comments:

- Streams inspected included: S-G32, S-A32, S-006
- ECD's and stabilization are functioning between St#11600+13-11607+34
- Access Rd GI-234 matting has slipped on conveyance channel slope and requires re-install.

Recommended Corrective Action: Maintain all controls per the approved plan and specs.

Deadline: Within 24hr notification.

The recommended corrective action deadline date applies to all conditions noted on this report unless otherwise noted. If listed condition(s) currently constitute non-compliance and/or corrective actions are not completed by the deadline, other enforcement actions may be issued to the entity responsible for ensuring compliance on the above project.

Inspector Signature: Matthew Grant Date: 4/22/19

FIELD INSPECTION PHOTO LOG

Project Name: Mountain Valley Pipeline

Date: Tuesday, April 9, 2019

- Fig. 1 Access Rd GI-234 matting has slipped off channel slope.



- Fig. 2 Designated stream S-G32, ECD's in place



- Fig. 3 Designated stream S-A32, ECD's in place

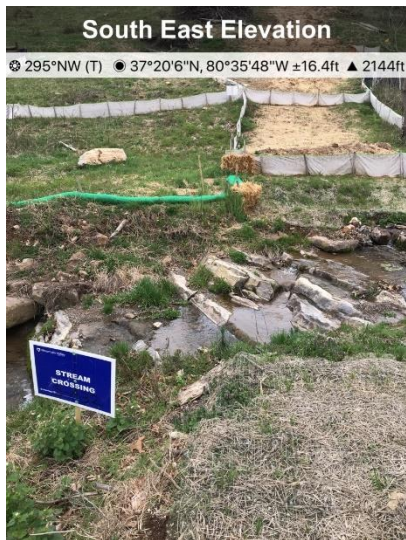

- Fig. 4 Designated stream S-006, ECD's in place

