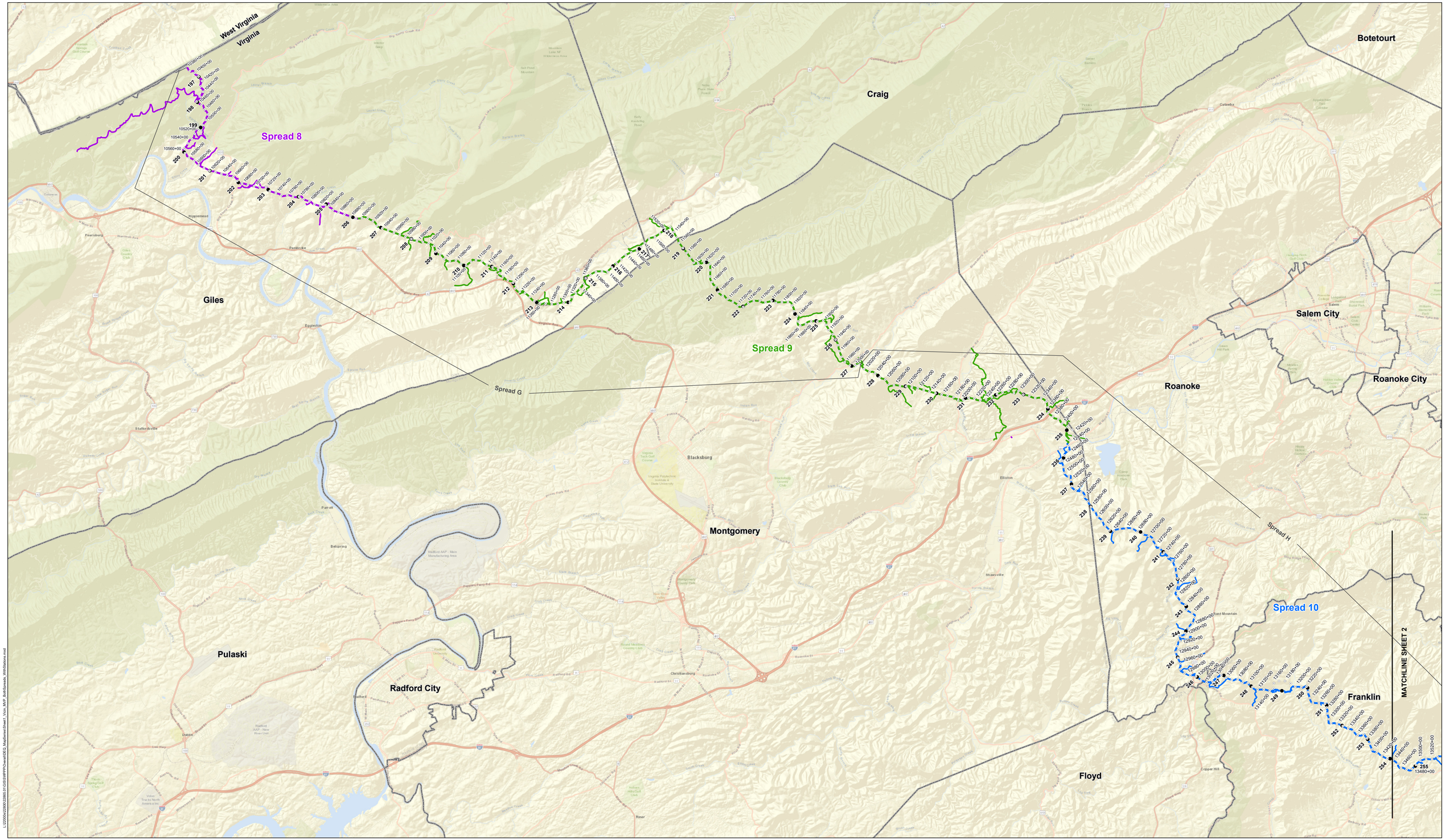

Legend

- Stations
- Mile Marker
- Spread 8
- Spread 9
- Spread 10
- Spread 11

Mountain Valley Pipeline Project
SHEET 1
Spreads 8, 9, 10 & 11

Giles, Craig, Roanoke, Montgomery, Franklin, and Pittsylvania Counties, Virginia

July, 2018

N W E S

0 1.25 2.5 Miles

Orginial Scale: 1 inch = 1.25 miles

Basemap Source: ESRI ArcGIS Online. World Street Map.
Boundary Source: Tetra-Tech. September 7, 2017.

prepared for:

Mountain Valley PIPELINE

prepared by:

Wetland Studies and Solutions, Inc.
a DAVEY company

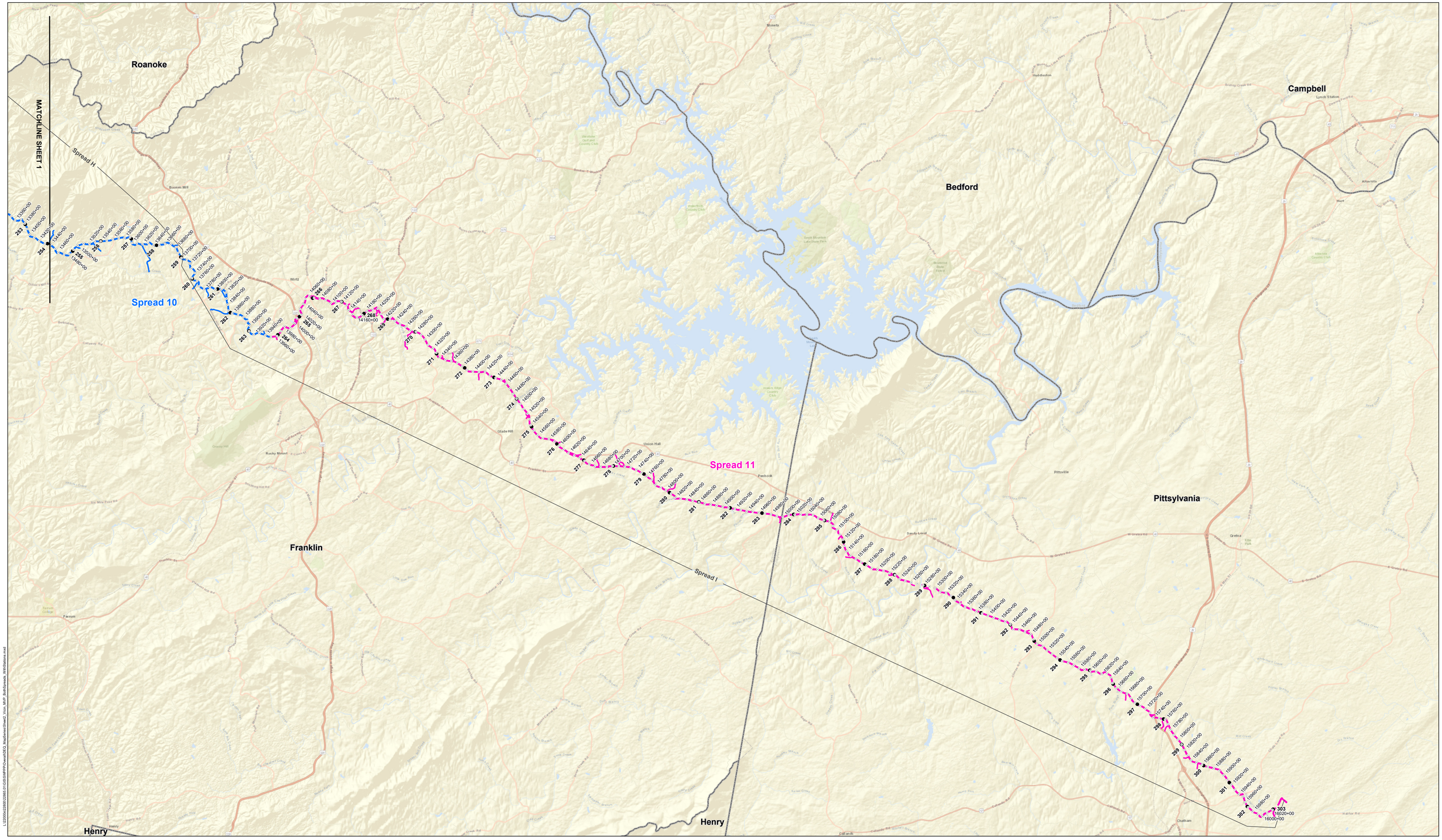

Legend

- Stations
- Mile Marker
- Spread 8
- Spread 9
- Spread 10
- Spread 11

Mountain Valley Pipeline Project
SHEET 2
Spreads 8, 9, 10 & 11

Giles, Craig, Roanoke, Montgomery, Franklin, and Pittsylvania Counties, Virginia

July, 2018

N W E S

0 1.25 2.5 Miles

Orginial Scale: 1 inch = 1.25 miles

Basemap Source: ESRI ArcGIS Online. World Street Map.
Boundary Source: Tetra-Tech. September 7, 2017.

prepared for:

Mountain Valley PIPELINE

prepared by:

Wetland Studies and Solutions, Inc.
a DAVEY company