Rappahannock River Basin

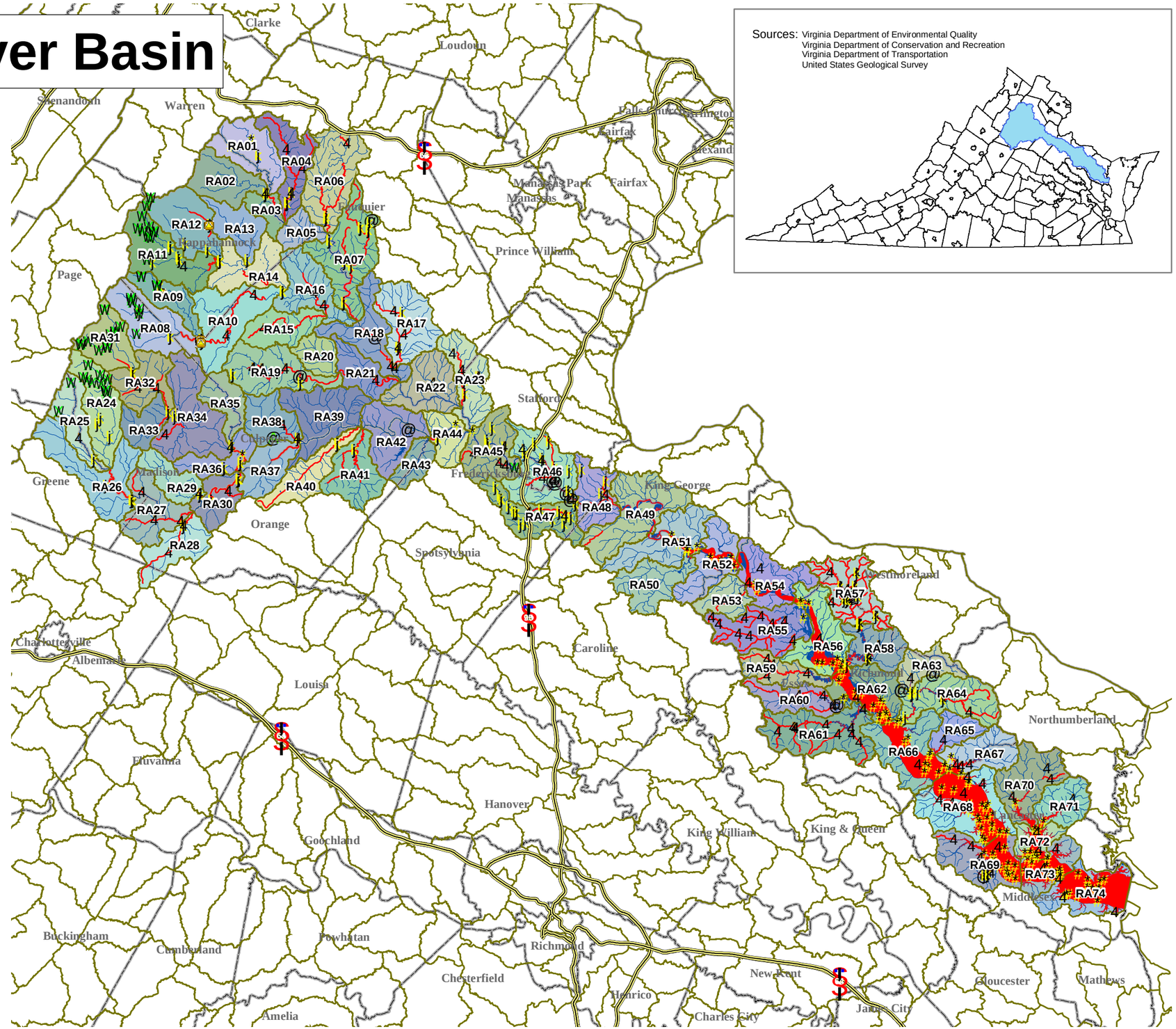

Monitoring Stations

- 4 Ambient (137)
- Ambient/Biological (6)
- Ambient/Fish Tissue (3)
- * Biological (131)
- j Citizen Monitoring (141)
- W Federal (49)
- Fish Tissue (15)

NPDES Dischargers

- @ Industrial
- @ Municipal
- Interstate
- Watersheds
- Impaired Rivers and Streams
- Impaired Reservoirs or Estuaries

DEQ
VIRGINIA DEPARTMENT OF ENVIRONMENTAL QUALITY