James River Basin (Lower)

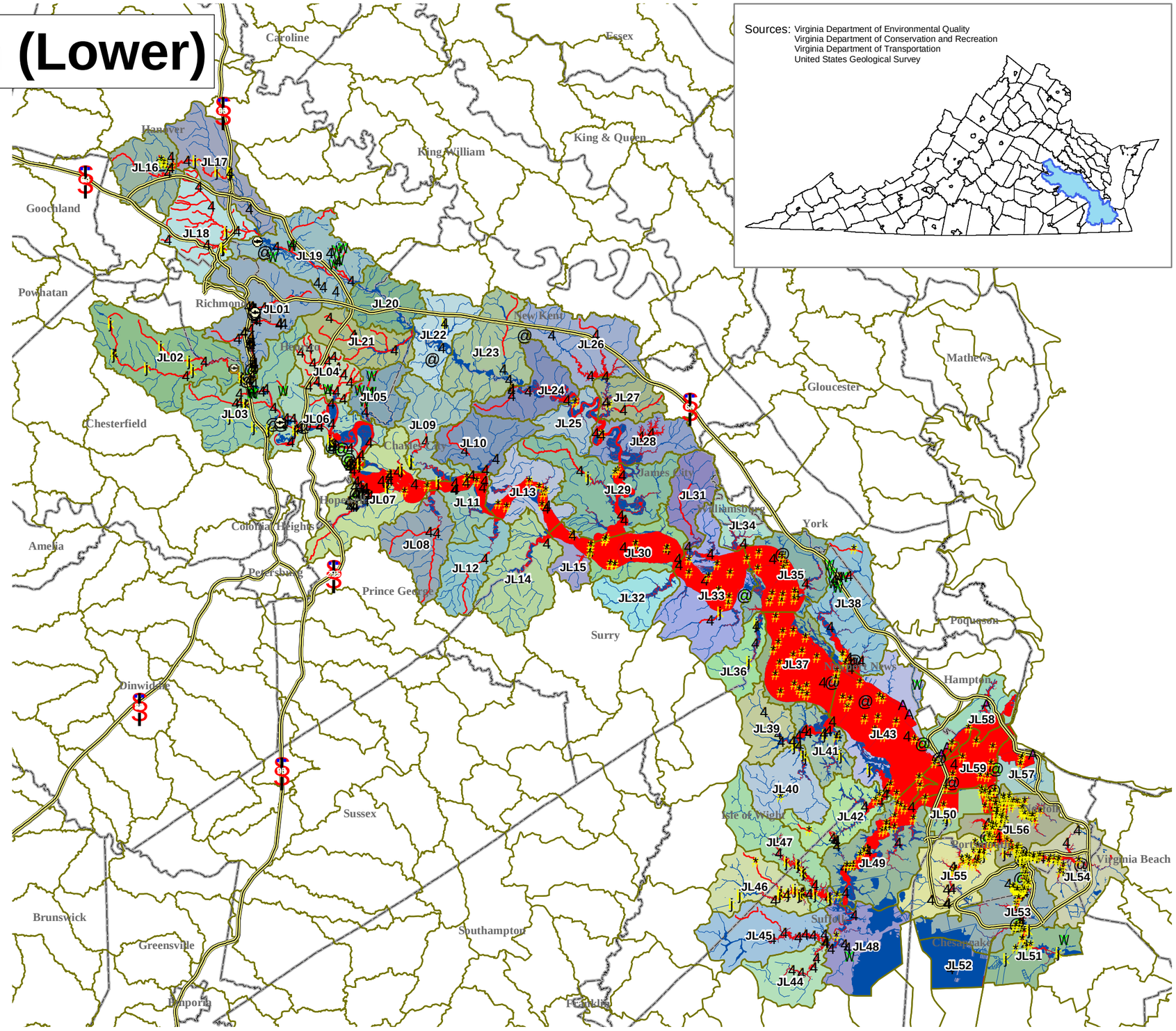

Sources: Virginia Department of Environmental Quality
Virginia Department of Conservation and Recreation
Virginia Department of Transportation
United States Geological Survey

Monitoring Stations

- Ambient (322)
- Ambient/Biological (1)
- Ambient/Fish Tissue (6)
- Biological (298)
- Citizen Monitoring (63)
- Federal (23)
- Fish Tissue (27)
- VDH-BEACH (6)

NPDES Dischargers

- Industrial
- Municipal

- Interstate
- Watersheds
- Impaired Rivers and Streams
- Impaired Reservoirs or Estuaries

DEQ
Virginia Department of Environmental Quality

0 5 10 20 30 Miles