James River Basin (Lower)

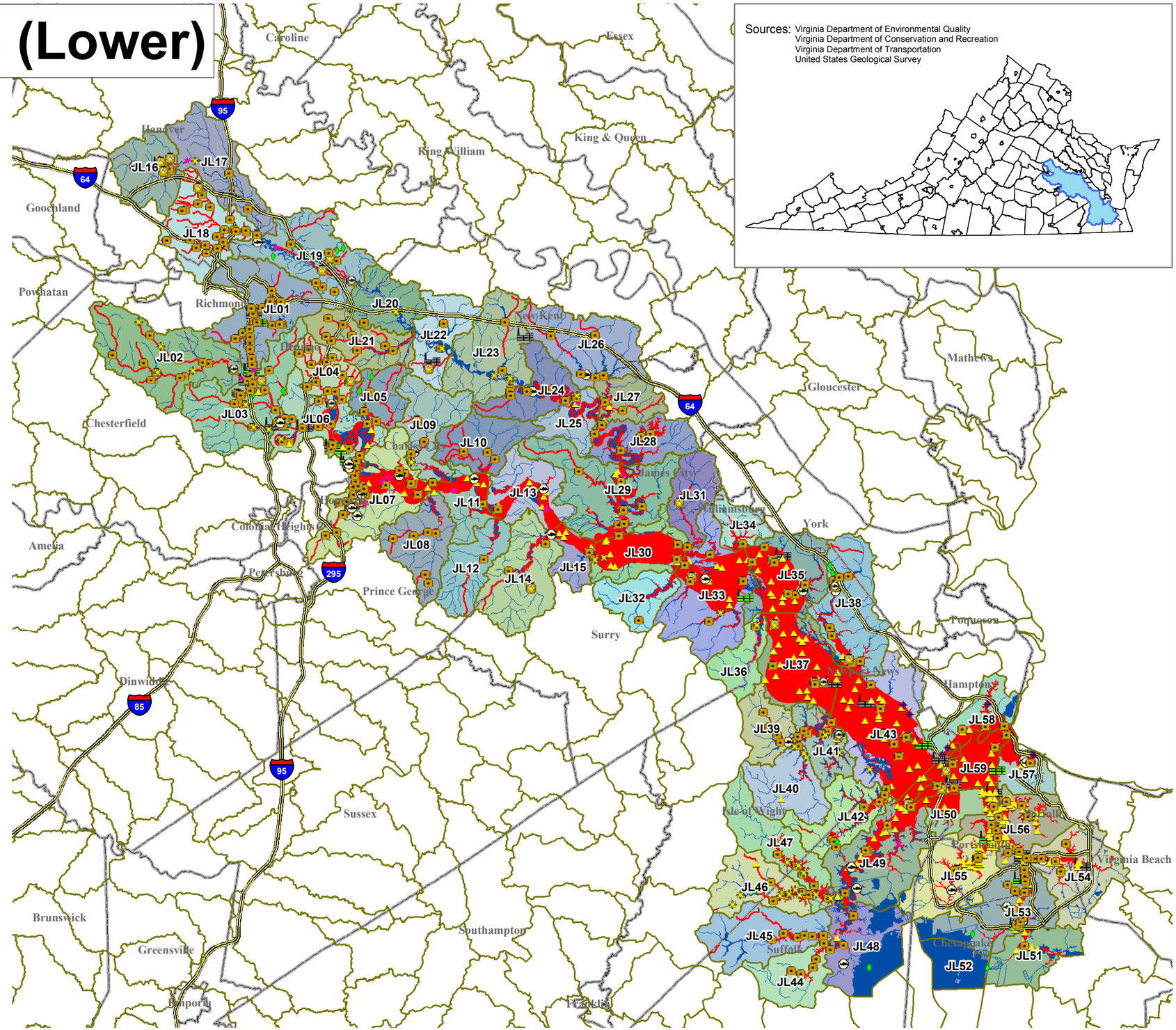

Monitoring Stations

- Ambient (389)
- Ambient/Biological (24)
- Ambient/Fish Tissue (11)
- Biological (363)
- Citizen Monitoring (44)
- Federal (23)
- Fish Tissue (33)
- Trend (15)
- VDH-BEACH (6)

NPDES Dischargers

- Industrial
- Municipal

- Interstate
- Watersheds
- Impaired Rivers and Streams
- Impaired Reservoirs or Estuaries

DEQ
Virginia Department of Environmental Quality