James River Basin (Upper)

Monitoring Stations

- Ambient (106)
- Ambient/Biological (30)
- Ambient/Fish Tissue (1)
- Biological (29)
- Citizen Monitoring (43)
- Federal (78)
- Fish Tissue (5)

NPDES Dischargers

- Industrial
- Municipal

- Interstate
- Watersheds
- Impaired Rivers and Streams
- Impaired Reservoirs

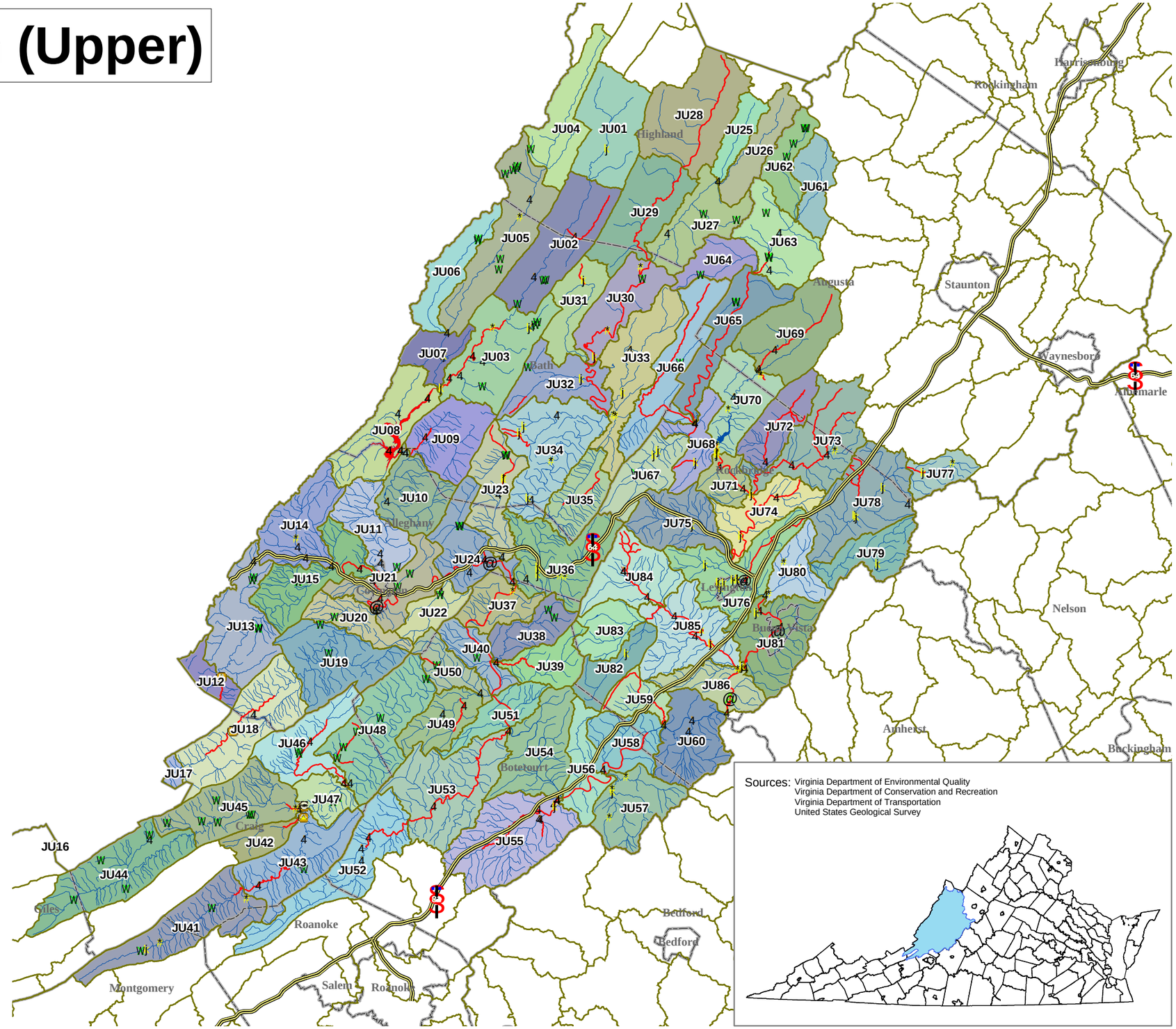

Sources: Virginia Department of Environmental Quality
Virginia Department of Conservation and Recreation
Virginia Department of Transportation
United States Geological Survey

Miles
0 5 10 20 30