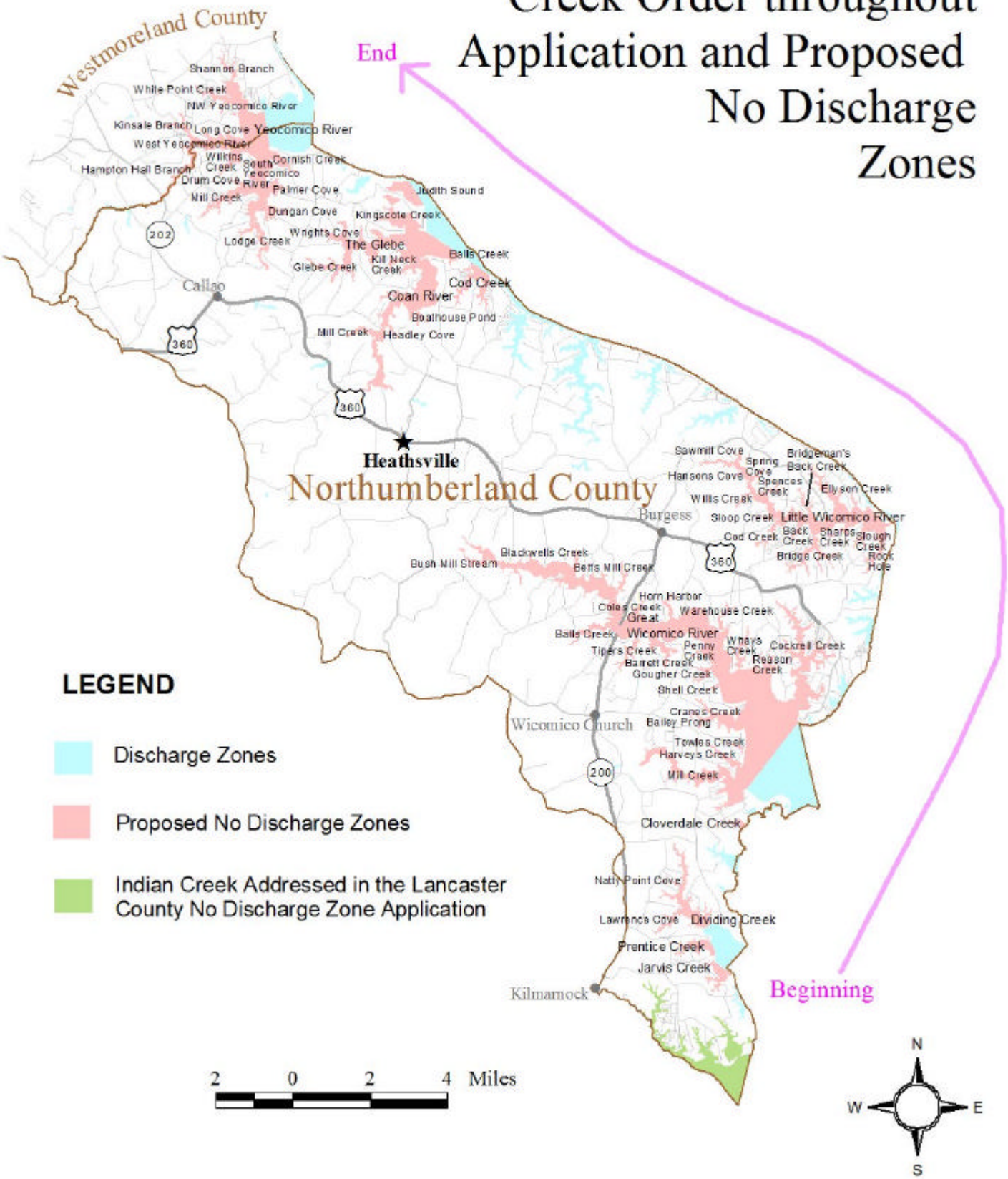# Northumberland County Creek Order throughout Application and Proposed No Discharge Zones