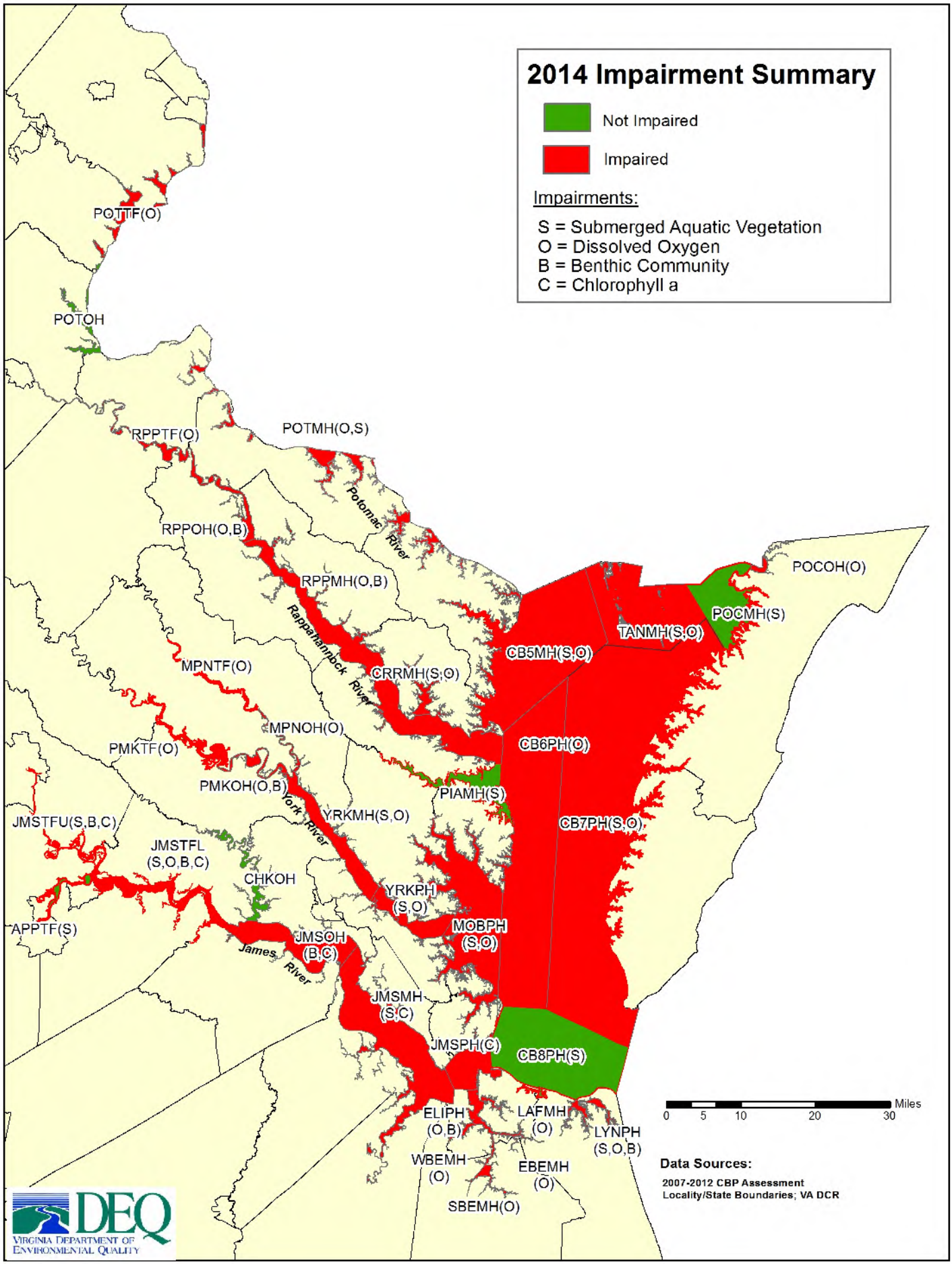
2014 Impairment Summary
Not Impaired
Impaired
Impairments:
S = Submerged Aquatic Vegetation
O = Dissolved Oxygen
B = Benthic Community
C = Chlorophyll a
POTTF(O)
POTOH
RPPTF(O)
POTMH(O,S)
Potomac River
RPPOH(O,B)
RPPMH(O,B)
Rappahannock River
MPNTF(O)
CRRMH(S,O)
MPNOH(O)
PMKTF(O)
PMKOH(O,B)
York River
YRKMH(S,O)
JMSTFU(S,B,C)
JMSTFL (S,O,B,C)
CHKOH
YRKPH (S,O)
APPTF(S)
JMSOH (B,C)
James River
JMSMH (S,C)
JMSPH(C)
ELIPH (O,B)
WBEMH (O)
SBEMH(O)
EBEMH (O)
LAFMH (O)
LYNPH (S,O,B)
CB5MH(S,O)
CB6PH(O)
PIAMH(S)
CB7PH(S,O)
MOBPH (S,O)
CB8PH(S)
TANMH(S,O)
POCMH(S)
POCOH(O)
Miles
0 5 10 20 30
Data Sources:
2007-2012 CBP Assessment
Locality/State Boundaries; VA DCR
DEQ
Virginia Department of Environmental Quality