James River Basin (Middle)

Monitoring Stations

- Ambient (384)
- Ambient/Biological (136)
- Ambient/Biological/Fish Tissue (1)
- Ambient/Fish Tissue (9)
- Biological (35)
- Citizen Monitoring (139)
- Other Non-Agency Monitoring (5)
- Federal (17)
- Fish Tissue (11)
- Trend (32)

VPDES Dischargers

- Industrial
- Municipal

- Interstate
- Watersheds
- Impaired Rivers and Streams
- Impaired Reservoirs or Estuaries

DEQ
VIRGINIA DEPARTMENT OF ENVIRONMENTAL QUALITY

N W E S

0 5 10 20 30 Miles
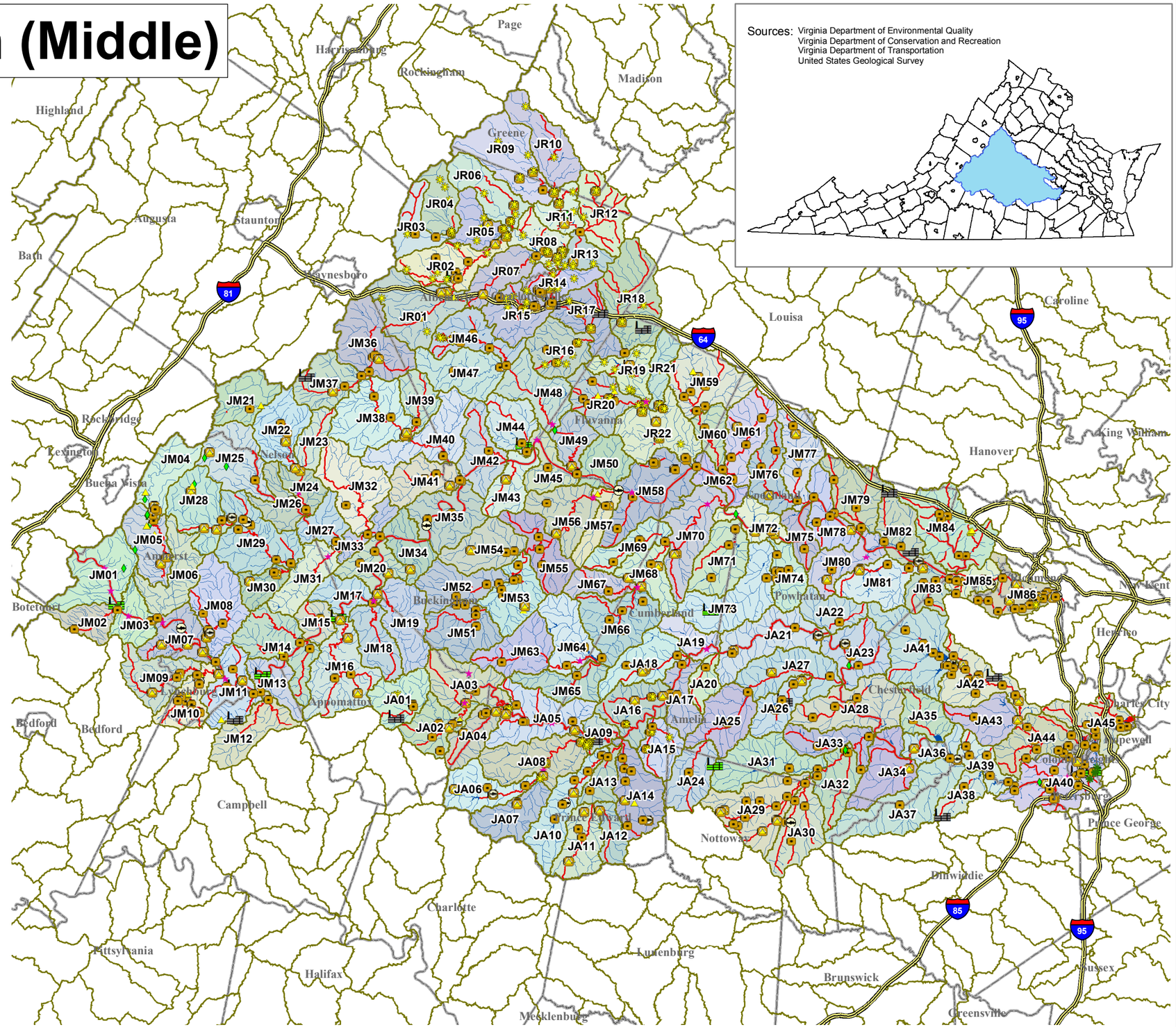
final; clb 082812