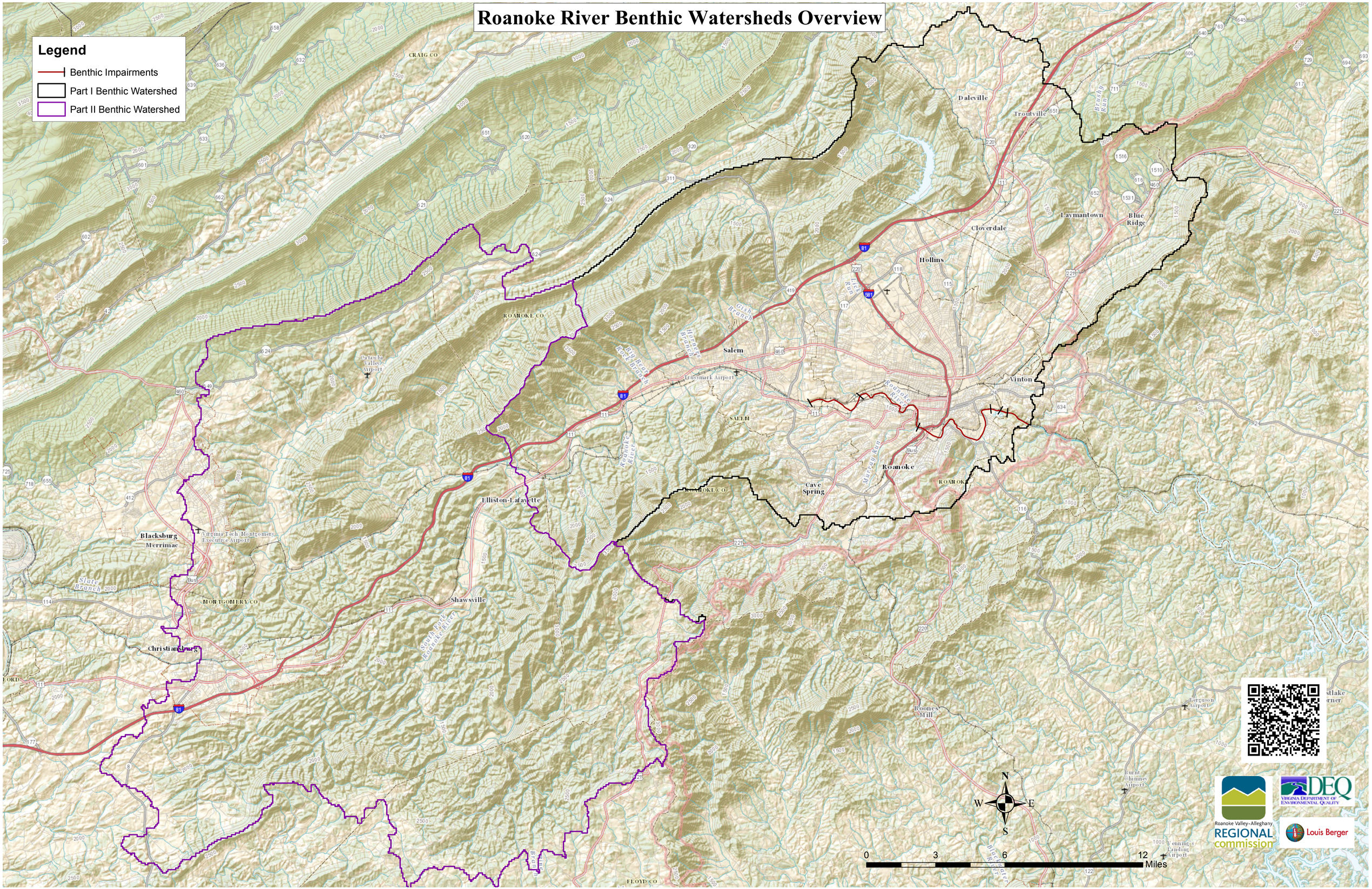Roanoke River Benthic Watersheds Overview