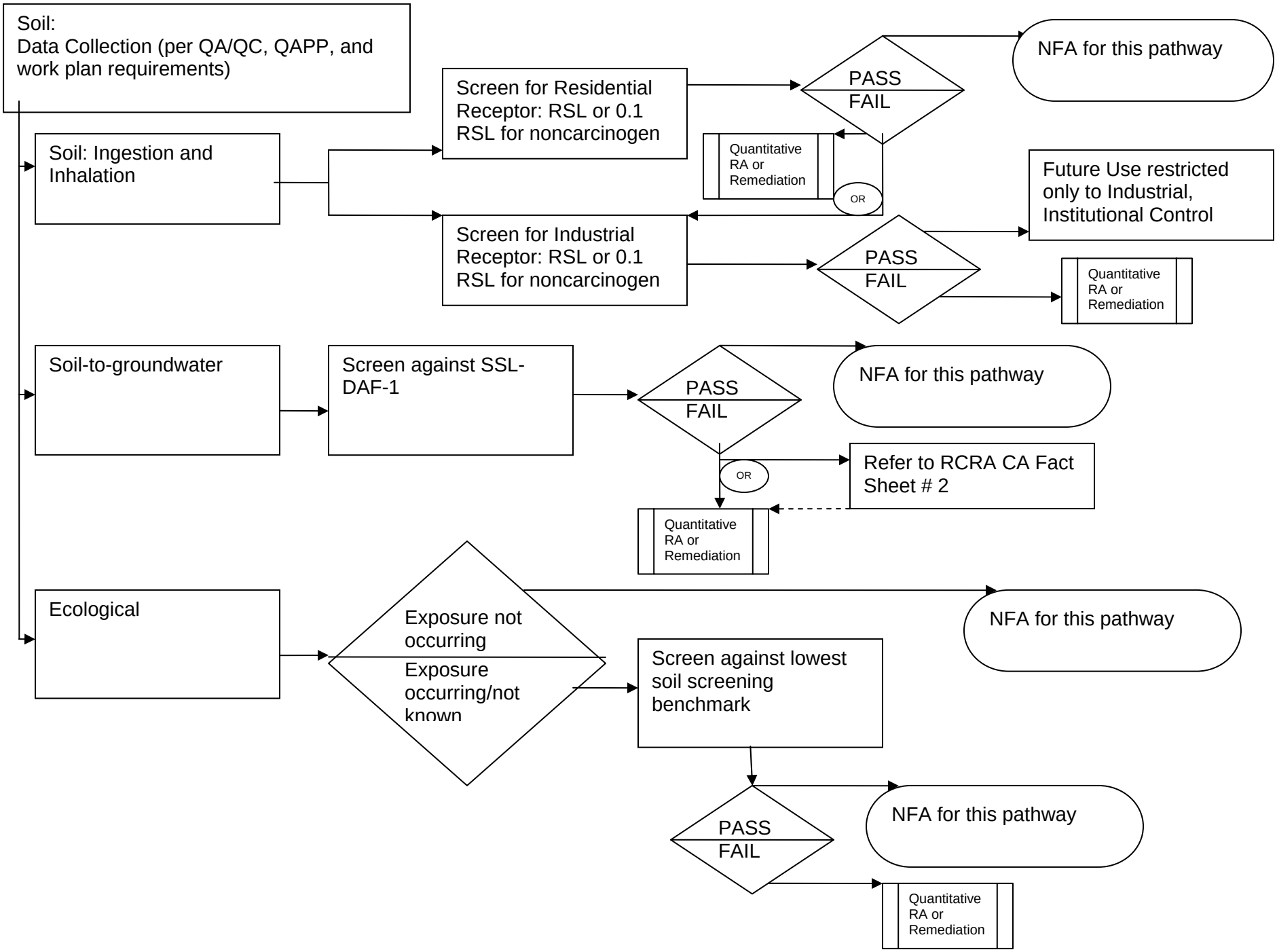RCRA CORRECTIVE ACTION: RISK BASED SCREENING